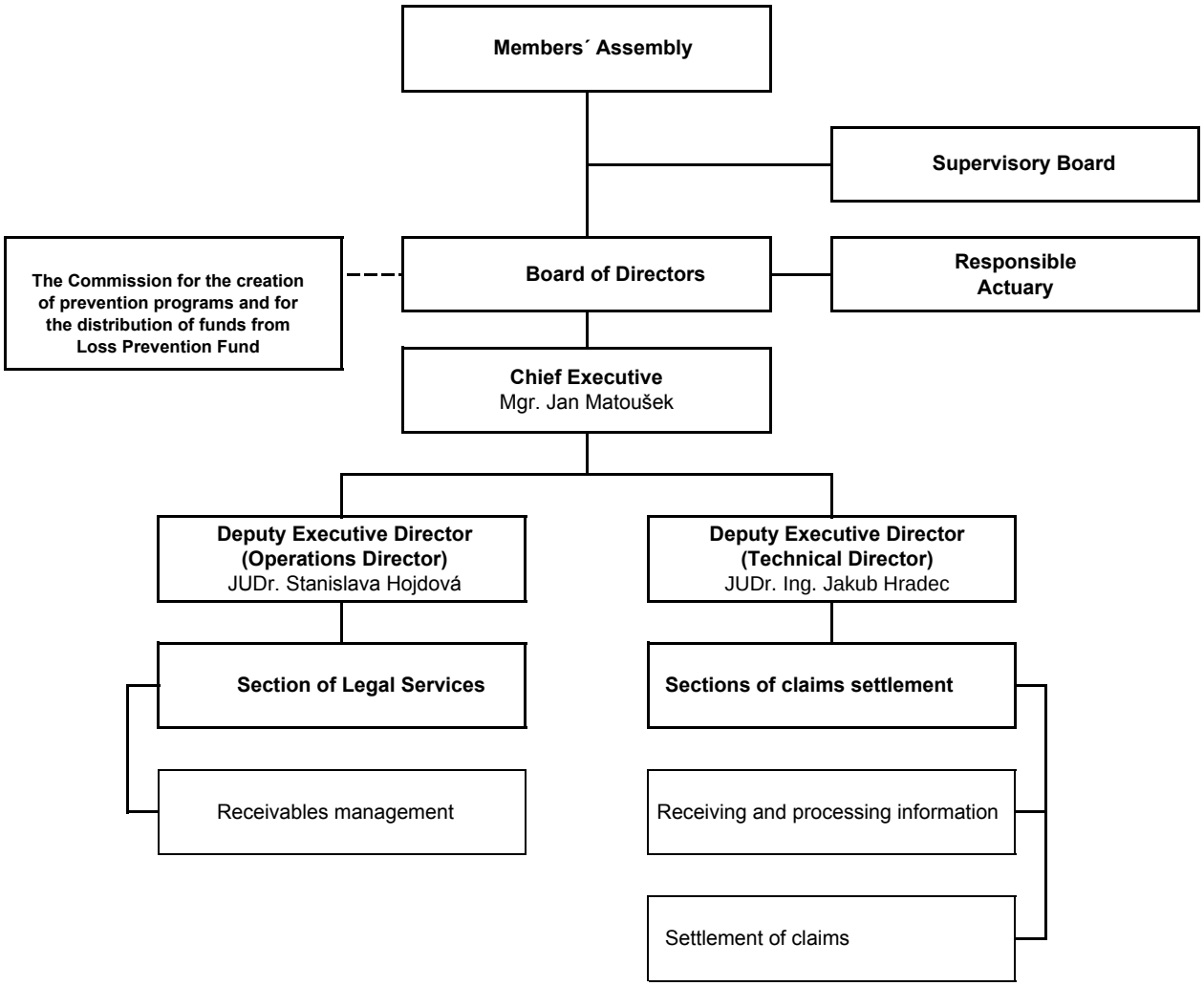
Members´ Assembly
Supervisory Board
The Commission for the creation of prevention programs and for the distribution of funds from Loss Prevention Fund
Board of Directors
Responsible Actuary
Chief Executive
Mgr. Jan Matoušek
Deputy Executive Director (Operations Director)
JUDr. Stanislava Hojdová
Deputy Executive Director (Technical Director)
JUDr. Ing. Jakub Hradec
Section of Legal Services
Sections of claims settlement
Receivables management
Receiving and processing information
Settlement of claims